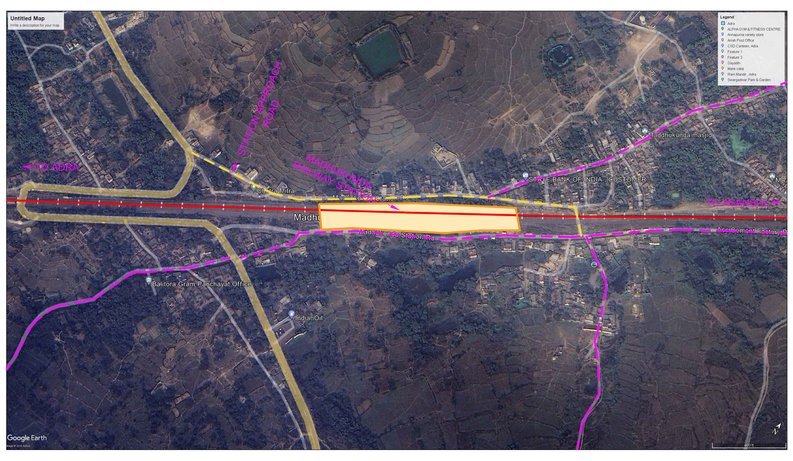

1. KEY PLAN MADHUKUNDA STATION

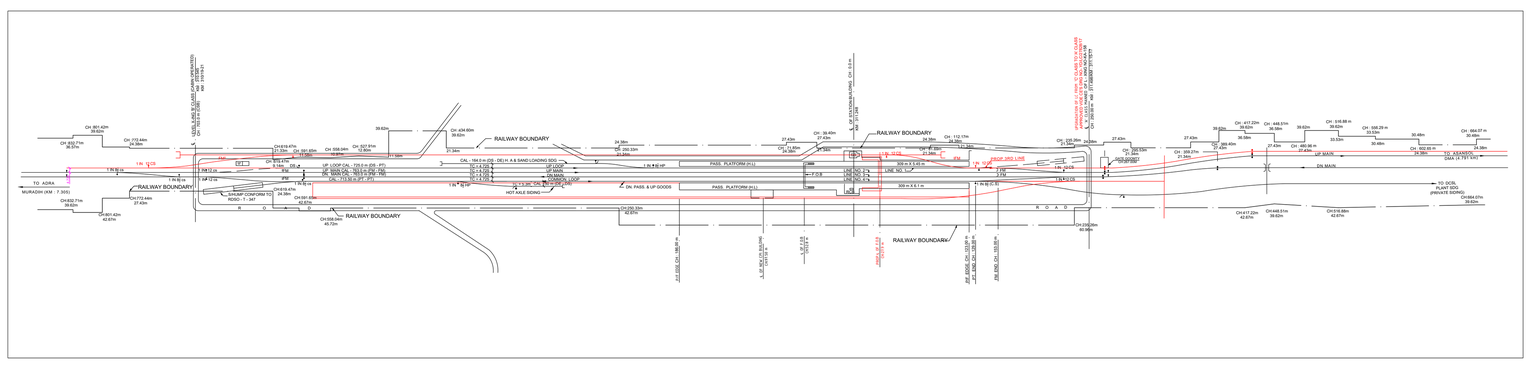

2. LAND PLAN WITH EXISTING STATION FACILITIES
MADHUKUNDA STATION

	LEGEND	
S.NO.	DESCRIPTION	
1	ROAD	
2	STATION APPROACH ROAD	
3	RAILWAY TRACK	

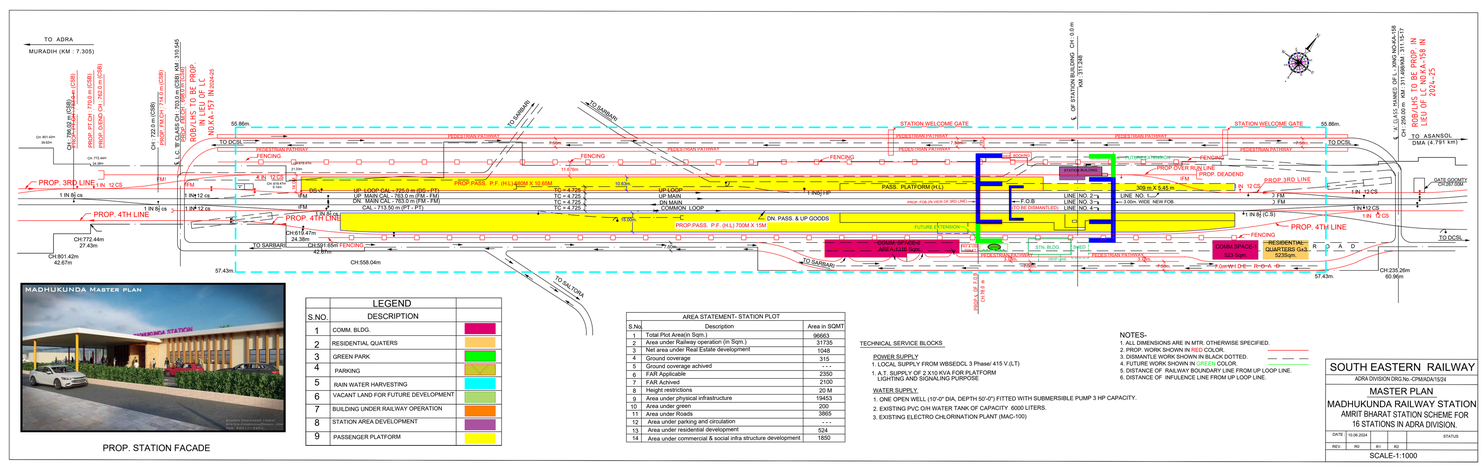

PROP. STATION FACADE

3. MASTER PLAN
MADHUKUNDA STATION

NOTES-
1. ALL DIMENSIONS ARE IN MTR. OTHERWISE SPECIFIED.
2. EXISTING WORK SHOWN IN GREY COLOR.
3. DISMANTLE WORK SHOWN IN BLACK DOTTED.
4. FUTURE WORK SHOWN IN GREEN COLOR.
5. DISTANCE OF RAILWAY BOUNDARY LINE FROM UP LOOP LINE.
6. DISTANCE OF INFLUENCE LINE FROM UP LOOP LINE.

SIGNATURE BLOCK		
DIVISIONAL OFFICER	NAME	SIGNATURE
DRM/ADRA	SUMIT NARULA	SUMIT NARULA Digitally signed by SUMIT NARULA Date: 2024.07.03 15:44:17 +05'30'
CPM/GSU	K.C.SHARMA	Kailash Chand Sharma Digitally signed by Kailash Chand Sharma Date: 2024.07.03 15:44:47 +05'30'
SR.DEN(CO)/ADRA	P.P.KUMAR	Pritpal Pritpal Kumar Digitally signed by Pritpal Pritpal Kumar Date: 2024.07.03 15:45:17 +05'30'
SR.DOM(CO)/ADRA	S.K.VERMA	Sachindra Kumar Verma Digitally signed by Sachindra Kumar Verma Date: 2024.07.03 15:45:47 +05'30'
SR.DSTE/ADRA	K.K.GARG	KKGARG KUMAR GARG Digitally signed by KKGARG KUMAR GARG Date: 2024.07.03 15:46:17 +05'30'
SR.DCM(CO)/ADRA	VIKASH KUMAR	VIKAS KUMAR Digitally signed by VIKAS KUMAR Date: 2024.07.03 15:46:47 +05'30'
SR.DEE(G)/ADRA	A.B.KHAN	ABDUL BARR KHAN Digitally signed by ABDUL BARR KHAN Date: 2024.07.03 15:47:17 +05'30'
DEN(C)/ADRA	B.P.SINGH	BHANU PRATAP SINGH Digitally signed by BHANU PRATAP SINGH Date: 2024.07.03 15:47:47 +05'30'

CLIENT:
SOUTH EASTERN RAILWAY

CONSULTANT :-
SYSTEM ENGINEERS (INDIA)
78, Sarasbond Park,
Kolkata - 700075
Email-system.enggindia@gmail.com

PROJECT :

PREPARATION OF FACADE DEVELOPMENT DRAWING, LANDSCAPING DRAWINGS OF CIRCULATING AREA INCLUDING PARKING ARRANGEMENTS DETAILS, HORTICULTURE WORK DETAILS AND OTHER MISCELLANEOUS BUILT-UP STRUCTURE DETAILS UNDER AMRIT BHARAT STATION SCHEME FOR 15 STATIONS (ADRA,BOKARO,BHAGA,BISHNUPUR, GARBETA, CHANDRAKONA,SALBONI, JOYCHANDIPAHAR, MADHUKUNDA,BANKURA, BARABHUM,CHANDIL,ANARA,BURNPUR,PURULIA) OF ADRA DIVISION

SHEET-1/3

SOUTH EASTERN RAILWAY
ADRA DIVISION DRG.No. CPM/ADA/15/24
MASTER PLAN.
MADHUKUNDA RAILWAY STATION
AMRIT BHARAT STATION SCHEME
FOR 16 STATIONS IN ADRA DIVISION.

DATE : 03.07.2024		SCALE: N.T.S.	STATUS
REV.	R0	R1	R2

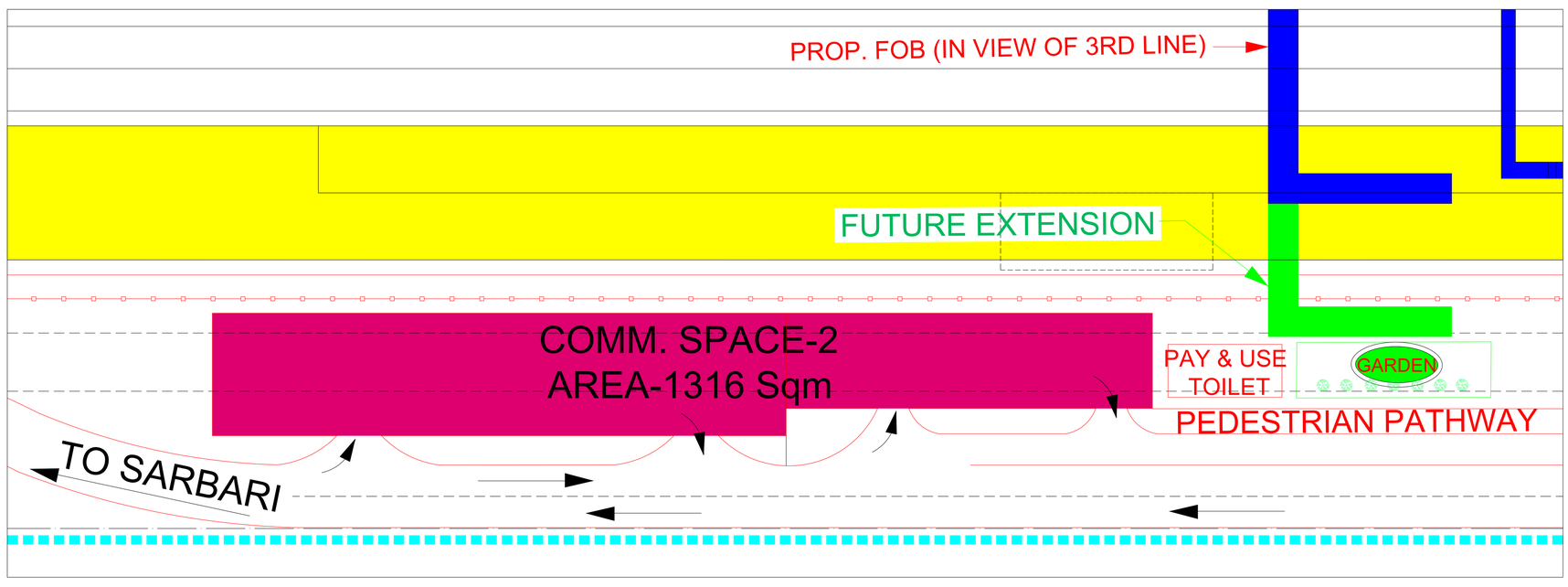

1. CIRCULATING AREA
MADHUKUNDA STATION

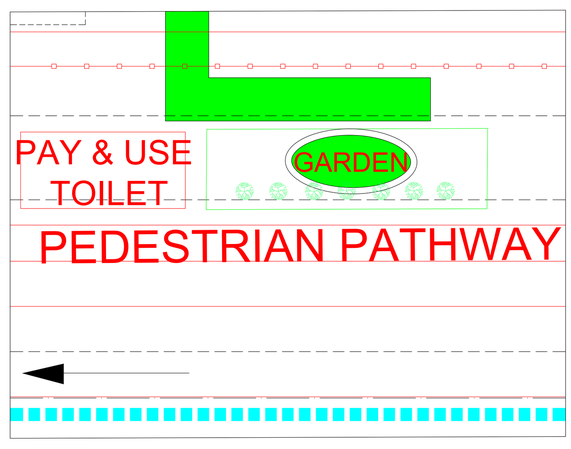

3. LANDSCAPE PLAN
MADHUKUNDA STATION

SIGNATURE BLOCK		
DIVISIONAL OFFICER	NAME	SIGNATURE
DRM/ADRA	SUMIT NARULA	SUMIT NARULA Digitally signed by SUMIT NARULA Date: 2024.07.03 15:44:17 +05'30'
CPM/GSU	K.C.SHARMA	Kailash Chand Sharma Digitally signed by Kailash Chand Sharma Date: 2024.07.03 15:44:47 +05'30'
SR.DEN(CO)/ADRA	P.P.KUMAR	Pritpal Pritpal Kumar Digitally signed by Pritpal Pritpal Kumar Date: 2024.07.03 15:45:17 +05'30'
SR.DOM(CO)/ADRA	S.K.VERMA	Sachindra Kumar Verma Digitally signed by Sachindra Kumar Verma Date: 2024.07.03 15:45:47 +05'30'
SR.DSTE/ADRA	K.K.GARG	KKGARG KUMAR GARG Digitally signed by KKGARG KUMAR GARG Date: 2024.07.03 15:46:17 +05'30'
SR.DCM(CO)/ADRA	VIKASH KUMAR	VIKAS KUMAR Digitally signed by VIKAS KUMAR Date: 2024.07.03 15:46:47 +05'30'
SR.DEE(G)/ADRA	A.B.KHAN	ABDUL BARR KHAN Digitally signed by ABDUL BARR KHAN Date: 2024.07.03 15:47:17 +05'30'
DEN(C)/ADRA	B.P.SINGH	BHANU PRATAP SINGH Digitally signed by BHANU PRATAP SINGH Date: 2024.07.03 15:47:47 +05'30'

CLIENT:
SOUTH EASTERN RAILWAY

CONSULTANT :-
SYSTEM ENGINEERS (INDIA)
78, Sarasbond Park,
Kolkata - 700075
Email-system.enggindia@gmail.com

PROJECT :

PREPARATION OF FACADE DEVELOPMENT DRAWING, LANDSCAPING DRAWINGS OF CIRCULATING AREA INCLUDING PARKING ARRANGEMENTS DETAILS, HORTICULTURE WORK DETAILS AND OTHER MISCELLANEOUS BUILT-UP STRUCTURE DETAILS UNDER AMRIT BHARAT STATION SCHEME FOR 15 STATIONS (ADRA,BOKARO,BHAGA,BISHNUPUR, GARBETA, CHANDRAKONA,SALBONI, JOYCHANDIPAHAR, MADHUKUNDA,BANKURA, BARABHUM,CHANDIL,ANARA,BURNPUR,PURULIA) OF ADRA DIVISION

SHEET-2/3

SOUTH EASTERN RAILWAY
ADRA DIVISION DRG.No. CPM/ADA/15/24
MASTER PLAN.
MADHUKUNDA RAILWAY STATION
AMRIT BHARAT STATION SCHEME
FOR 16 STATIONS IN ADRA DIVISION.

DATE : 03.07.2024		SCALE: N.T.S.	STATUS
REV.	R0	R1	R2

1.PERSPECTIVE VIEW

SIGNATURE BLOCK		
DIVISIONAL OFFICER	NAME	SIGNATURE
DRM/ADRA	SUMIT NARULA	SUMIT NARULA Digitally signed by SUMIT NARULA Date: 2024.07.03 15:44:17 +05'30'
CPM/GSU	K.C.SHARMA	Kailash Chand Sharma Digitally signed by Kailash Chand Sharma Date: 2024.07.03 15:44:47 +05'30'
SR.DEN(CO)/ADRA	P.P.KUMAR	Pritpal Pritpal Kumar Digitally signed by Pritpal Pritpal Kumar Date: 2024.07.03 15:45:17 +05'30'
SR.DOM(CO)/ADRA	S.K.VERMA	Sachindra Kumar Verma Digitally signed by Sachindra Kumar Verma Date: 2024.07.03 15:45:47 +05'30'
SR.DSTE/ADRA	K.K.GARG	KKGARG KUMAR GARG Digitally signed by KKGARG KUMAR GARG Date: 2024.07.03 15:46:17 +05'30'
SR.DCM(CO)/ADRA	VIKASH KUMAR	VIKAS KUMAR Digitally signed by VIKAS KUMAR Date: 2024.07.03 15:46:47 +05'30'
SR.DEE(G)/ADRA	A.B.KHAN	ABDUL BARR KHAN Digitally signed by ABDUL BARR KHAN Date: 2024.07.03 15:47:17 +05'30'
DEN(C)/ADRA	B.P.SINGH	BHANU PRATAP SINGH Digitally signed by BHANU PRATAP SINGH Date: 2024.07.03 15:47:47 +05'30'

CLIENT:
SOUTH EASTERN RAILWAY

CONSULTANT :-
SYSTEM ENGINEERS (INDIA)
78, Sarasbond Park,
Kolkata - 700075
Email-system.enggindia@gmail.com

PROJECT :

PREPARATION OF FACADE DEVELOPMENT DRAWING, LANDSCAPING DRAWINGS OF CIRCULATING AREA INCLUDING PARKING ARRANGEMENTS DETAILS, HORTICULTURE WORK DETAILS AND OTHER MISCELLANEOUS BUILT-UP STRUCTURE DETAILS UNDER AMRIT BHARAT STATION SCHEME FOR 15 STATIONS (ADRA,BOKARO,BHAGA,BISHNUPUR, GARBETA, CHANDRAKONA,SALBONI, JOYCHANDIPAHAR, MADHUKUNDA,BANKURA, BARABHUM,CHANDIL,ANARA,BURNPUR,PURULIA) OF ADRA DIVISION

SHEET-3/3

SOUTH EASTERN RAILWAY
ADRA DIVISION DRG.No. CPM/ADA/15/24
MASTER PLAN.
MADHUKUNDA RAILWAY STATION
AMRIT BHARAT STATION SCHEME
FOR 16 STATIONS IN ADRA DIVISION.

DATE : 03.07.2024		SCALE: N.T.S.	STATUS
REV.	R0	R1	R2